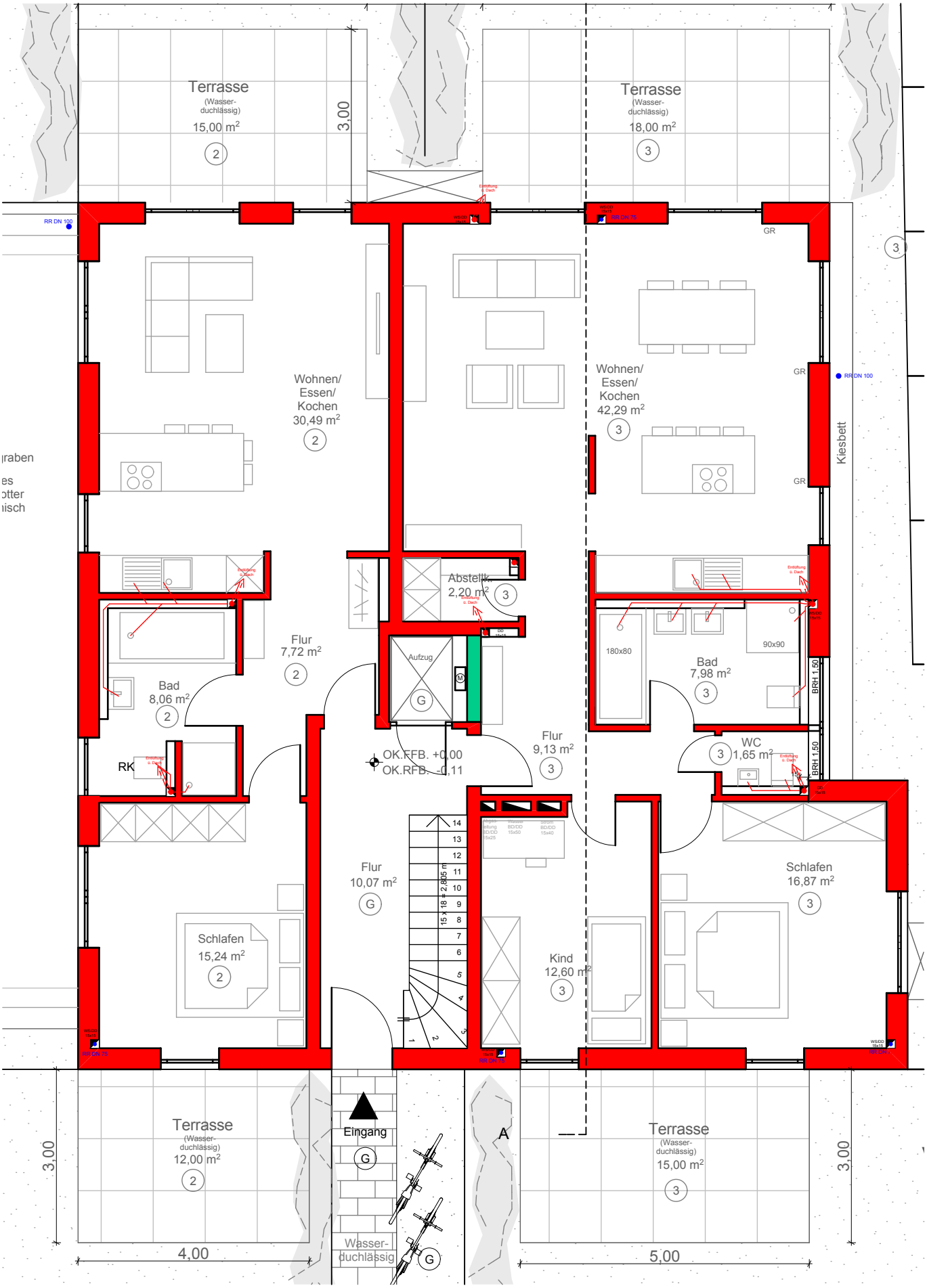

Erdgeschoss